Lebenshilfe Lemgo e. V.
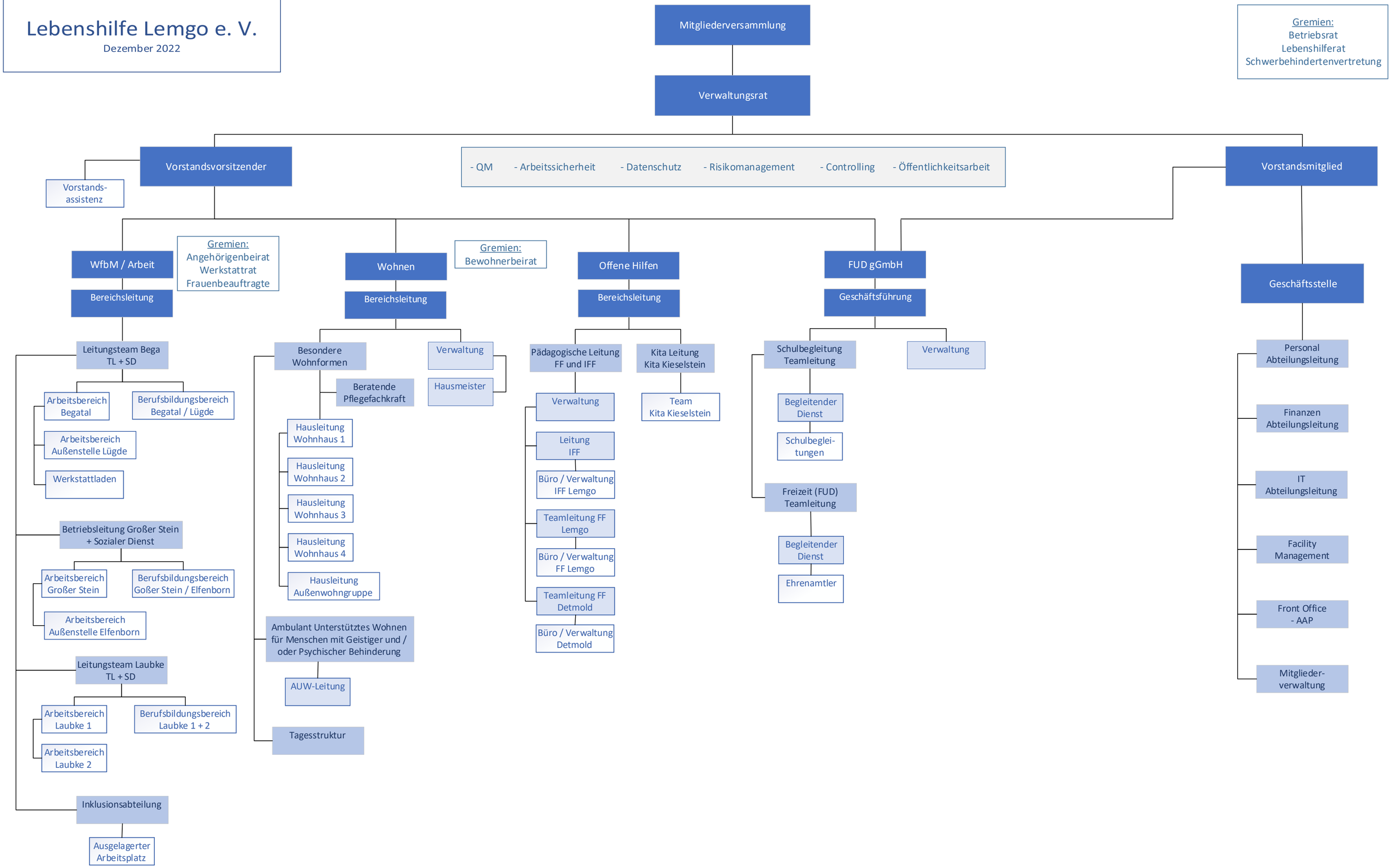
Dezember 2022